

## **ARKANSAS SOUTH REGION ORCHESTRA**

### **JUNIOR HIGH STRING AUDITION MATERIALS ~ SET III (2025)**

There are two junior high performing groups at the South Region Orchestra Clinic. The top players in each section according to rank earn a seat in the Junior High Concert Orchestra, which utilizes 16 Violin I, 16 Violin II, 10 Viola, 10 Cello, and Bases TBD, as well as a full complement of winds, brass, and percussion for a full symphonic orchestral experience. The difficulty of the music is typically what students might encounter in their third year of playing.

**AUDITION MATERIAL:** All printed fingerings and bowings are required. All instruments have the first two pieces listed in common. The third piece is a solo or orchestral excerpt specific for that instrument.

#### **SET III (2022)**

- 1) Jeannie with the Light Brown Hair
- 2) Loch Lomond
- 3) Violin: Vivaldi: Concerto in a minor, 1<sup>st</sup> Movement  
Viola: Telemann: Concerto in G Major, 2<sup>nd</sup> Movement  
Cello: Bach, J.S.: Minuet I from Suite No. 1 in G Major  
Bass: Saint-Saëns: "The Elephant" from *The Carnival of the Animals*

#### **SCALES**

Required scales are those with key signatures three sharps through three flats. All scales are to be played as détaché (smooth and connected) quarter notes at 80 beats per minute with the top note repeated, NO VIBRATO, and only in the octave(s) designated on the scale sheet. Only one major scale and one minor scale will be chosen from the following list:

- Major Scales – TWO octaves: A, D, G, C, F, B $\flat$ , E $\flat$
- NATURAL Minor Scales – ONE octave: f $\sharp$ , b, e, a, d, g, c

#### **SIGHTREADING**

All students will be required to sightread as part of their audition. Students will have 20 seconds to look over the sightreading material, during which they may not make any sound on their instruments. At the conclusion of the 20 seconds, the judge will ask the student to play the excerpt. Students are only allowed one attempt at the sightreading material.

For more information about audition procedures or the South Region Orchestra Clinic, please reference the appropriate documents posted on the South Region Orchestra website at [southregionorchestra.weebly.com](http://southregionorchestra.weebly.com) or the ASBOA website at [www.asboa.org](http://www.asboa.org).

# Jeannie with the Light Brown Hair

Set III

All fingerings are REQUIRED;

(shifting)

a - indicates a shift

Violin

2 -1 0 -1 3 2 1 2

*p* 3rd pos. 1st pos. 3rd pos. - - - - -

-1 -1 -1

1st pos. 3rd pos. 1st pos. *f*

-2 -1 -1

*p* 3rd pos. 1st pos. 3rd pos.

*rit.*

(3rd pos.) - - - - -

Violin

Loch Lomond

Scottish Folk Song

♩ = 80  
**Andante**

*p* *cresc.* *mf*

5 *dim.* *p* *f*

9 *p*

13 *rit.* *a tempo* *rit.*

Solo excerpt taken from Vivaldi *Concerto in A minor - First Movement*

Set III

Violin

*f*

*sfz.*

*martellato*

# Violin Major Scales

South Region Orchestra

No vibrato, repeat top note, quarter note=80

Scales must be memorized.

# Violin Natural Minor Scales

No vibrato, repeat top note, quarter note=80

South Region Orchestra

Scales must be memorized.

Scales should only be performed as printed; playing a different octave will result in a score deduction.

Violin

## **ARKANSAS SOUTH REGION ORCHESTRA**

### **JUNIOR HIGH STRING AUDITION MATERIALS ~ SET III (2025)**

There are two junior high performing groups at the South Region Orchestra Clinic. The top players in each section according to rank earn a seat in the Junior High Concert Orchestra, which utilizes 16 Violin I, 16 Violin II, 10 Viola, 10 Cello, and Bases TBD, as well as a full complement of winds, brass, and percussion for a full symphonic orchestral experience. The difficulty of the music is typically what students might encounter in their third year of playing.

**AUDITION MATERIAL:** All printed fingerings and bowings are required. All instruments have the first two pieces listed in common. The third piece is a solo or orchestral excerpt specific for that instrument.

#### **SET III (2022)**

- 1) Jeannie with the Light Brown Hair
- 2) Loch Lomond
- 3)

Violin:	Vivaldi: Concerto in a minor, 1 <sup>st</sup> Movement
Viola:	Telemann: Concerto in G Major, 2 <sup>nd</sup> Movement
Cello:	Bach, J.S.: Minuet I from Suite No. 1 in G Major
Bass:	Saint-Saëns: "The Elephant" from <i>The Carnival of the Animals</i>

#### **SCALES**

Required scales are those with key signatures three sharps through three flats. All scales are to be played as détaché (smooth and connected) quarter notes at 80 beats per minute with the top note repeated, NO VIBRATO, and only in the octave(s) designated on the scale sheet. Only one major scale and one minor scale will be chosen from the following list:

- Major Scales – TWO octaves: A, D, G, C, F, B $\flat$ , E $\flat$
- NATURAL Minor Scales – ONE octave: f $\sharp$ , b, e, a, d, g, c

#### **SIGHTREADING**

All students will be required to sightread as part of their audition. Students will have 20 seconds to look over the sightreading material, during which they may not make any sound on their instruments. At the conclusion of the 20 seconds, the judge will ask the student to play the excerpt. Students are only allowed one attempt at the sightreading material.

For more information about audition procedures or the South Region Orchestra Clinic, please reference the appropriate documents posted on the South Region Orchestra website at [southregionorchestra.weebly.com](http://southregionorchestra.weebly.com) or the ASBOA website at [www.asboa.org](http://www.asboa.org).

# Jeannie with the Light Brown Hair

Set III

All fingerings are REQUIRED;  
a - indicates a shift

(shifting)

Viola

*p* 3rd pos. 1st pos. 3rd pos. - - - - -

1st pos. *f*

*p* 3rd pos. 1st pos. 3rd pos.

*rit.* (3rd pos.) - - - - -

Viola

# Loch Lomond

Scottish Folk Song

♩ = 80  
**Andante**  
V

Concerto in G Major - 2nd Movement

G.P. Telemann  
South Region Orchestra

*Allegro*

*f*

4

*p*

*cresc.*-----

*f*

# Viola Major Scales

South Region Orchestra

No vibrato, repeat top note, quarter note=80

Scales must be memorized.

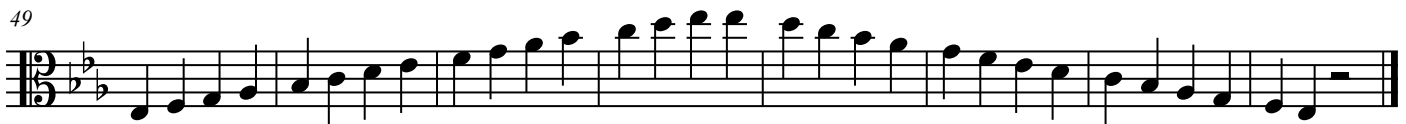
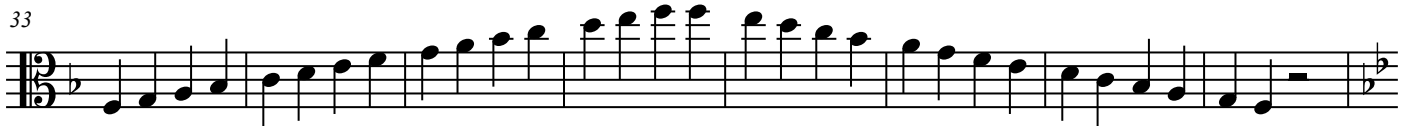

# Viola Natural Minor Scales

No vibrato, repeat top note, quarter note=80

South Region Orchestra

Scales must be memorized.

Scales should only be performed as printed; playing a different octave will result in a score deduction.

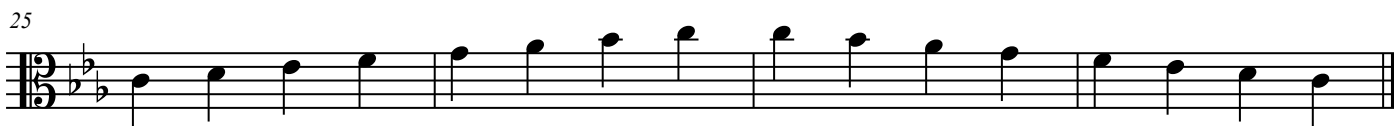

# ARKANSAS SOUTH REGION ORCHESTRA

## JUNIOR HIGH STRING AUDITION MATERIALS ~ SET III (2025)

There are two junior high performing groups at the South Region Orchestra Clinic. The top players in each section according to rank earn a seat in the Junior High Concert Orchestra, which utilizes 16 Violin I, 16 Violin II, 10 Viola, 10 Cello, and Bases TBD, as well as a full complement of winds, brass, and percussion for a full symphonic orchestral experience. The difficulty of the music is typically what students might encounter in their third year of playing.

**AUDITION MATERIAL:** All printed fingerings and bowings are required. All instruments have the first two pieces listed in common. The third piece is a solo or orchestral excerpt specific for that instrument.

### SET III (2022)

- 1) Jeannie with the Light Brown Hair
- 2) Loch Lomond
- 3)

Violin:	Vivaldi: Concerto in a minor, 1 <sup>st</sup> Movement
Viola:	Telemann: Concerto in G Major, 2 <sup>nd</sup> Movement
Cello:	Bach, J.S.: Minuet I from Suite No. 1 in G Major
Bass:	Saint-Saëns: "The Elephant" from <i>The Carnival of the Animals</i>

### SCALES

Required scales are those with key signatures three sharps through three flats. All scales are to be played as détaché (smooth and connected) quarter notes at 80 beats per minute with the top note repeated, NO VIBRATO, and only in the octave(s) designated on the scale sheet. Only one major scale and one minor scale will be chosen from the following list:

- Major Scales – TWO octaves: A, D, G, C, F, B $\flat$ , E $\flat$
- NATURAL Minor Scales – ONE octave: f $\sharp$ , b, e, a, d, g, c

### SIGHTREADING

All students will be required to sightread as part of their audition. Students will have 20 seconds to look over the sightreading material, during which they may not make any sound on their instruments. At the conclusion of the 20 seconds, the judge will ask the student to play the excerpt. Students are only allowed one attempt at the sightreading material.

For more information about audition procedures or the South Region Orchestra Clinic, please reference the appropriate documents posted on the South Region Orchestra website at [southregionorchestra.weebly.com](http://southregionorchestra.weebly.com) or the ASBOA website at [www.asboa.org](http://www.asboa.org).

# Jeannie with the Light Brown Hair

(shifting)

Set III

All fingerings are REQUIRED;

a - indicates a shift

Cello

4  
-1  
-1  
x4  
0  
-4  
2  
-4  
-1  
-1  
x4  
0

2nd pos. 1st pos. 3rd pos. 2nd pos.  
3rd pos. 1st pos. 3rd pos. 1st pos.  
3rd pos. 1st pos. 3rd pos. 1st pos.

*p* *f* *p* *rit.*

Cello

# Loch Lomond

Scottish Folk Song

♩ = 80  
**Andante**  
v

*p* *cresc.* ..... *mf*

5 *dim.* ..... *p* *f*

9 *p*

13 *rit.* *a tempo* *rit.*

# Minuet I from Suite #1 in G Major

Allegretto

J.S. Bach

# Cello Major Scales

South Region Orchestra

No vibrato, repeat top note, quarter note=80  
Scales must be memorized.

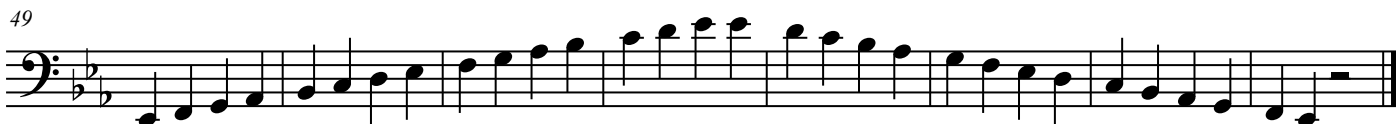
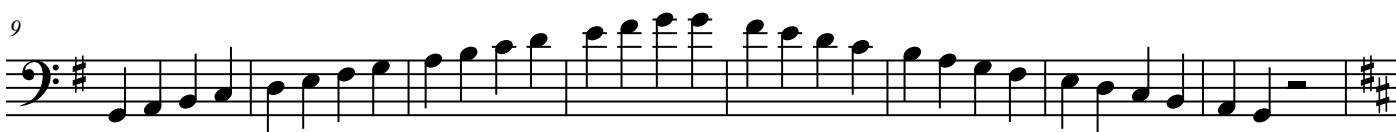

# Cello Natural Minor Scales

No vibrato, repeat top note, quarter note=80

South Region Orchestra

Scales must be memorized.

Scales should only be performed as printed; playing a different octave will result in a score deduction.

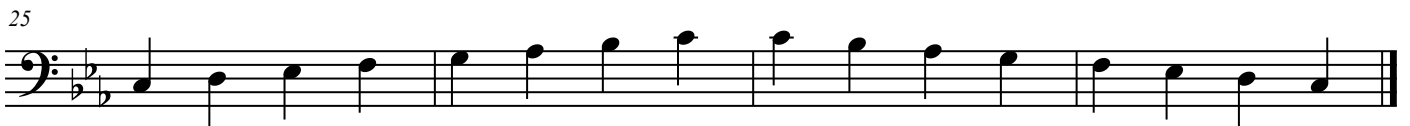
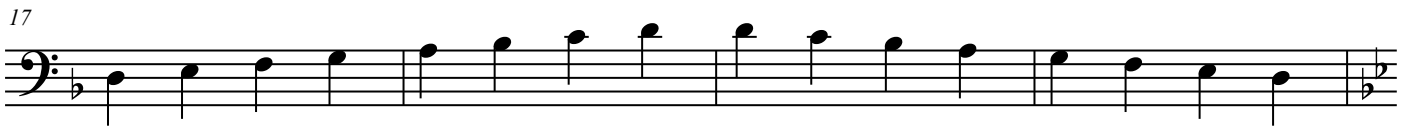

## **ARKANSAS SOUTH REGION ORCHESTRA**

### **JUNIOR HIGH STRING AUDITION MATERIALS ~ SET III (2025)**

There are two junior high performing groups at the South Region Orchestra Clinic. The top players in each section according to rank earn a seat in the Junior High Concert Orchestra, which utilizes 16 Violin I, 16 Violin II, 10 Viola, 10 Cello, and Bases TBD, as well as a full complement of winds, brass, and percussion for a full symphonic orchestral experience. The difficulty of the music is typically what students might encounter in their third year of playing.

**AUDITION MATERIAL:** All printed fingerings and bowings are required. All instruments have the first two pieces listed in common. The third piece is a solo or orchestral excerpt specific for that instrument.

#### **SET III (2022)**

- 1) Jeannie with the Light Brown Hair
- 2) Loch Lomond
- 3)

Violin:	Vivaldi: Concerto in a minor, 1 <sup>st</sup> Movement
Viola:	Telemann: Concerto in G Major, 2 <sup>nd</sup> Movement
Cello:	Bach, J.S.: Minuet I from Suite No. 1 in G Major
Bass:	Saint-Saëns: "The Elephant" from <i>The Carnival of the Animals</i>

#### **SCALES**

Required scales are those with key signatures three sharps through three flats. All scales are to be played as détaché (smooth and connected) quarter notes at 80 beats per minute with the top note repeated, NO VIBRATO, and only in the octave(s) designated on the scale sheet. Only one major scale and one minor scale will be chosen from the following list:

- Major Scales – TWO octaves: A, D, G, C, F, B $\flat$ , E $\flat$
- NATURAL Minor Scales – ONE octave: f $\sharp$ , b, e, a, d, g, c

#### **SIGHTREADING**

All students will be required to sightread as part of their audition. Students will have 20 seconds to look over the sightreading material, during which they may not make any sound on their instruments. At the conclusion of the 20 seconds, the judge will ask the student to play the excerpt. Students are only allowed one attempt at the sightreading material.

For more information about audition procedures or the South Region Orchestra Clinic, please reference the appropriate documents posted on the South Region Orchestra website at [southregionorchestra.weebly.com](http://southregionorchestra.weebly.com) or the ASBOA website at [www.asboa.org](http://www.asboa.org).

# Jeannie with the Light Brown Hair

(shifting)

Set III

All fingerings are REQUIRED;

a - indicates a shift

Bass

*p*

*f*

*p*

*rit.*

Bass

# Loch Lomond

Scottish Folk Song

♩ = 80  
**Andante**  
v

5

9

13

*p* *cresc.* *mf*

*dim.* *p* *f*

*p*

*rit.* *a tempo* *rit.*

# The Elephant

from "The Carnival of the Animals"

Bass  
*Allegretto Pomposo*

South Region Orchestra

♩ = 100

10

# Bass Major Scales

South Region Orchestra

No vibrato, repeat top note, quarter note=80  
Scales must be memorized.

Contrabass

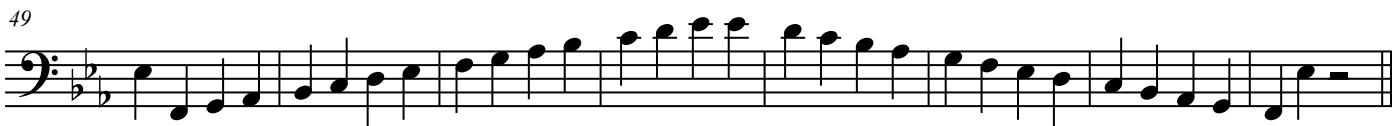
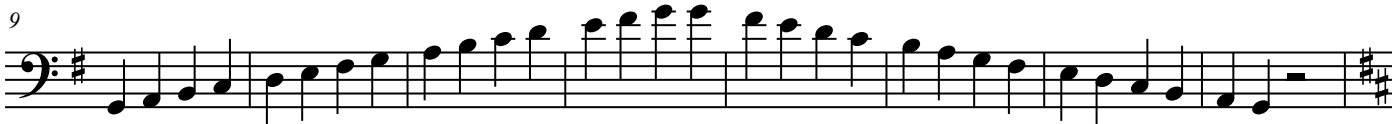

# Bass Natural Minor Scales

No vibrato, repeat top note, quarter note=80

South Region Orchestra

Scales must be memorized.

Scales should only be performed as printed; playing a different octave will result in a score deduction.

Contrabass

