

SET 1 #10

DOTTED QUARTERS IN $\frac{3}{4}$

Don't worry

10

Fine

D. C. al Fine

SET 2 #7

LEGATO STUDY

BEETHOVEN

Moderately

mf

7

SET 3 #5

FOLK DANCE

5

Vigorously

5

f

p

f

p

mp

mf

Proposals To Adopt New Concert Band String Bass Audition Materials (Junior High and Senior High Sets)

Proposal #1 (Coats/Boyd)

Replace the existing Set I, Set II, and Set III Senior High Concert Band String Bass Audition Materials with the following new Sets:

STRING BASS

SIMANDL NEW METHOD FOR DOUBLE BASS, BOOK I

(Carl Fischer)

110 STUDIES (OP. 20) FOR STRING BASS, VOL. II, Sturm/Zimmerman (International Music Co.)

		Page	Exercise	
Set I	SIMANDL	45	a minor (exercise, not scale)	Quarter note = 105
		71	C	Quarter note = 80
		75	11	Quarter note = 70
	STURM	5	61	Quarter note = 75
		18	82 (Lines 1-7; stop at the end of Line 7, m5)	Quarter note = 135
		Page	Exercise	
Set II	SIMANDL	75	8	Quarter note = 135
		76	12	Quarter note = 85
		76	13	Half note = 60
	STURM	4	59	Quarter note = 110
		22	86	Quarter note = 105
		Page	Exercise	
Set III	SIMANDL	46	b minor (exercise, not scale)	Quarter note = 100
		74	7	Quarter note = 85
		77	15	Quarter note = 90
	STURM	17	81	Half note = 96
		20	84	Dotted quarter note = 86

Rationale: Currently, senior high bassists play music that is easier than the junior high bass material. The existing senior high material has minimal rigor, and is almost sight-readable to any third-year bass student. Upon seeing the existing sets of Senior High Band String Bass material, numerous bassists over the past 10+ years have found the level of this material almost insulting. In order to increase rigor for our developing high school bassists, the above Sets of material are proposed.

SENIOR HIGH BAND STRING BASS
SET I
(proposed)

	Page	Exercise	
SIMANDL	45	a minor (exercise, not scale)	Quarter note = 105
	71	C	Quarter note = 80
	75	11	Quarter note = 70
STURM	5	61	Quarter note = 75
	18	82 (Lines 1-7; stop at the end of Line 7, m5)	Quarter note = 135

Part II.

Minor Scale and Exercises. ¹

第II部

短調の音階と練習 ¹

A Minor
イ短調

Exercise ²
練習

11. *f* $\frac{3}{4}$ V $\frac{3}{4}$ V etc.

61.

Andante

82

Allegro

SENIOR HIGH BAND STRING BASS
SET II
(proposed)

	Page	Exercise	
SIMANDL	75	8	Quarter note = 135
	76	12	Quarter note = 85
	76	13	Half note = 60
STURM	4	59	Quarter note = 110
	22	8	Quarter note = 105

8.

12.  Musical score for exercise 12, bass clef, key of D major, common time. It consists of five staves of music. The first staff starts with a dynamic marking 'f' and a finger number '6' in a box. The music features various fingerings (1, 2, 4) and slurs. A large diagonal watermark 'Review Only' is overlaid across the middle of the page.

13.  Musical score for exercise 13, bass clef, key of D major, common time. It consists of five staves of music. The first staff starts with a dynamic marking 'f'. The music features various fingerings (1, 2, 4) and slurs. A large diagonal watermark 'Review Only' is overlaid across the middle of the page.

X 59.

Moderato

mf *p cresc.*
do *f mf*
p cresc. f
mf *p cresc.*
do *f*
mf *p cresc.*
f
mf *p cresc.*
f A D

86.

Presto

mf *f*

SENIOR HIGH BAND STRING BASS
SET III
(proposed)

	Page	Exercise	
SIMANDL	46	b minor (exercise, not scale)	Quarter note = 100
	74	7	Quarter note = 85
	77	15	Quarter note = 90
STURM	17	81	Half note = 96
	20	84	Dotted quarter note = 86

口短調

練習

15. *f* 0 2 4 0 1 4 4 1 4 1 0 2 4 2 1 1 2 4 0 1 4

IV III I

77

81.

Allegro spiritoso

84.

Allegro

Proposal #2 (Coats/Boyd)

Replace the current instruction of “Use Junior High Trombone Audition Material” for Junior High Band String Bass auditions by adopting and establishing the following etudes as the actual Set I, Set II, and Set III for Junior High Band String Bass Audition Materials:

STRING BASS

BELWIN STRING BUILDER, BOOK III

Applebaum, Belwin

	Page	Exercise
Set I	8	24
	12	39
	16	51
	28	88
	31	95

	Page	Exercise
Set II	3	6
	5	13
	29	90
	30	94
	31	97

	Page	Exercise
Set III	7	19
	19	59
	20	63
	27	84
	32	98

Rationale: Currently, junior high bassists use the Junior High Trombone audition material, as there is not specific, established audition music for Junior High Concert Band String Bass. The Junior High Trombone material is not geared towards the needs of the developing 2nd or 3rd year bassists, as it is not instrument-specific, and has technique that does not lend itself well to the string bass. Currently, this trombone music is actually harder than the existing Senior High Band String Bass material...why are we asking our young 2nd, 3rd, and 4th year string bassists to audition on music that is harder than what 5th, 6th, and 7th year students audition on? The proposed Sets have achievable, level-appropriate rigor that will help to develop our young bassists.

JUNIOR HIGH BAND STRING BASS
SET I
(proposed)

Page	Exercise
8	24
12	39
16	51
28	88
31	95

Andantino (Key of C)

Ellen Bayne

STEPHEN FOSTER

24 *p*

mf 1 2 4 1

rit.

Allegretto (Key of F)

Dear Katherine

GERMAN FOLK SONG

39 *p*

f 1 2 4 1

rit.

A Lively Dance

Allegretto (Key of G minor)

FRENCH FOLK SONG

51 *p*

f 1 4 1 2 4 0 1

p 1 4 2

cresc. et. rit. f

I Have Bon Bons

Allegretto (Key of G)

FRENCH FOLK SONG

88 *p*

f *p* *pp* *rit.*

Ping Pong

Moderato (Key of C)

F. WOHLFAHRT

95 *mf*

mf

The spiccato stroke is not to be used for the quarter notes. They are to be played broadly.

JUNIOR HIGH BAND STRING BASS
SET II
(proposed)

Page	Exercise
------	----------

3	6
5	13
29	30
30	94
31	97

Jeanie With the Light Brown Hair

Moderato (Key of G)

STEPHEN FOSTER

6 *p* *p* *f* *p* *rit.*

In the Sweet By and By

Andantino (Key of C)

TRADITIONAL

13 *p* *f* *rit.*

Loch Lomond

Andante (Key of F)

SCOTCH FOLK SONG

90 *p* *cresc.* *mf* *dim.* *p* *rit.* *atempo* *rit.*

Chorus

The Dancing Elves

Moderato (Key of G)

ROUND IN THREE PARTS

94

mf

ONE

TWO

THREE

E.L. 1559

Perpetual Motion

Allegretto (Key of B \flat)

R. HOFMANN

97

mf

H.P.

E.L. 1559

JUNIOR HIGH BAND STRING BASS
SET III
(proposed)

Page	Exercise
------	----------

7	19
19	59
20	68
27	84
32	98

Allegro (Key of C)

Fairy Reel

IRISH DANCE

19^p *mf* 1 4 1 0

f 4 1 1 1

Fairy-Belle

Moderato (Key of B \flat)

STEPHEN FOSTER

59^p *mf* 2 V 1 4 4 2 1 0 2

III II V 1 4 2

Chorus *f* 1 0

III II I 1 4 2

1 4 4 2 4 0 2

rit.

Love's Old Sweet Song

Moderato (Key of F)

J.L. MOLLOY

63^p *p* *cresc.*

mf 1 4 *p* 0 1 2 4 1 2 2 4 0 2

II HP. (b)

Refrain *mf* 4 2 4 1 0 1 2

V 4 1 0 2

III I V 1 2 *rit.*

Cornish May Song

Allegretto (Key of E \flat)

ENGLISH FOLK SONG

84^p

mf

H.P. V II III $\frac{1}{2}$ II H.P. V

1 1 4 0 1 4 2 4 1 4 4 1

II III $\frac{1}{2}$ II H.P. Chorus V II H.P. II III $\frac{1}{2}$

1 4 2 4 1 4 4 1 4 4 1 1 2

f

V II H.P. V II H.P. II III $\frac{1}{2}$ II H.P.

4 1 4 1 4 4 1 2 4 1 4 4 1

Allegretto (Key of F)

Arkansas Traveler

AMERICAN TRADITIONAL

98^p

mf

B.M. V

III I V

4 4 2 1 4

V III I

4 4 2 1

Here are digital copies of JH Trumpet.

Set 1

1
5
16
21

Set 2

4
6
8
14

Set 3

10
13
15
18

THE COMPLETE OST ETUDES FOR TRUMPET

84 Epic Etudes
Designed for the
Modern Trumpeter

NATHAN OST

21 ETUDES for the EARLY TRUMPETER

NATHAN OST

Walking ♩ = 90

1 *mf*

6

12 *p mp mf f*

Somber ♩ = 88

5 *mp* *mf* *mp*

6 *f* *mf*

12 *mp*

18 *mf* *mp*

22 *mf* *mp* poco rit.

Light and Bouncy ♩ = 54

16 *mf*

6

11

15

Heroic $\text{♩} = 96$

21 *mf*

6

10

14 poco rit.

21 ETUNES for the EARLY TRUMPETER

Yearning ♩ = 104

21 ETUDES for the EARLY TRUMPETER

3

Mystical

6 *mp* *mf*

5 *mf* *mf*

10 *mf* *mp*

15 *mf* *mp* *mf* *mp* *poco rit.*

19 *mf* *mp* *mf*

Saying Goodbye ♩ = 72

8 *mp* *mf* *> mp*

6 *mf* *mp* *f* *> mf > mp*

12 *mp* *mf*

Triumphal ♩ = 80

14 *f*

4

7

10 *mp* *f*

Enchanting 104

10 *mp* *mf*

6 *mp* *mf*

12 *f* *mp*

17 *mf*

Donna...

Flowing

13

6

11

mp

mf

mp

mf

mp

mf

mf

21 ETUDES for the EARLY TRUMPETER

Serene ♩ = 100

6

15

5

9

13

mf

mp

mf

mp

mf

mp

f

21 ETUDES for the EARLY TRUMPETER

7

Celebratory = 76

mf

6

10

14

rit.

This block contains the musical notation for measures 18 through 21 of the 'Celebratory' etude. The music is written in treble clef with a key signature of two sharps (F# and C#) and a 4/4 time signature. Measure 18 begins with a mezzo-forte (*mf*) dynamic. The melody consists of eighth and quarter notes, some beamed together. Measure 19 continues the melodic line. Measure 20 features a half note followed by a quarter note. Measure 21 concludes the phrase with a half note and a final quarter note, marked with a 'rit.' (ritardando) instruction. A large, diagonal watermark reading 'Review Only' is superimposed over the entire musical score.

Here are digital copies of HS Trumpet music

3 sets - each set includes

2 Characteristic studies

2 Lyrical Studies

1 Mini Study

Set 1

#1 Characteristic study

#13 Characteristic study

#4 Lyrical study

#15 Lyrical study

#21 Mini study

Set 2

#8 Characteristic study

#10 Characteristic study

#6 Lyrical study

#19 Lyrical study

#1 Mini study

Set 3

#2 Characteristic study

#21 Characteristic study

1 Lyrical study

#13 Lyrical study

#7 Mini study

THE COMPLETE OST ETUDES FOR TRUMPET

84 Epic Etudes
Designed for the
Modern Trumpeter

NATHAN OST

21 CHARACTERISTIC STUDIES for TRUMPET

NATHAN OST

Allegro moderato $\text{♩} = 104$

1 *mf*

4

7

10 *p*

13 *p*

16 *espress.*

22 *mf*

29

35

38

41 *mp*

44 *p* *f*

Moderato ♩ = 110

13 *mf*

5 *p*

10 *p*

15 *mf*

20

25

30 *p*

35 *p* *p*

38

21 LYRICAL STUDIES for TRUMPET

3

Larghetto $\text{♩} = 100$

4 mf $<$ $>$ $<$ $>$ mf

6 f

12 f^+ p $<$ mf $<$ $>$ $<$ $>$

19 mf f

21 LYRICAL STUDIES for TRUMPET

10

Poco allegro ♩ = 100 - 110

15

3

7

11

15

19

23

27

31

poco rit.

Ending Credits ♩ = 104

21 *mf*

4

8

12 *f* *mf*

16

21 CHARACTERISTIC STUDIES for TRUMPET

8

Allegro ♩ = 110

8 *mf*

5

9

13 *mp*

17

20 *f mp*

23

27 *mf*

31

35

37

Review Only

21 CHARACTERISTIC STUDIES for TRUMPET

10

Allegro moderato ♩ = 110

10 *mp*

4

7 *f*

11 *mf*

15 *f p*

19 *f* rit.

23 Andante ♩ = 72
mf cantabile

30

35 ♩ = 110
a tempo
mp

38

41 *f*

21 LYRICAL STUDIES for TRUMPET

4

Adagio ♩ = 120

6 *mf*

6

12 *ten.* *mf+*

18

23 *poco rit.*

21 LYRICAL STUDIES for TRUMPET

13

Moderato $\text{♩} = 66$

19

mf joyful

5

8

11

15

19

rit.

21 MINIATURE ETUDES for TRUMPET

Nathan Ost

Sprightly (♩ = 116 - 126)

21 CHARACTERISTIC STUDIES for TRUMPET

2

Moderato $\text{♩} = 72$

Allegro ♩ = 110

21 *mf*

6

11 *f*

16 *mp*

19

22 *f* *mf*

25

30

34

39 *f* rit. tr

21 LYRICAL STUDIES for TRUMPET

NATHAN OST

Adagio ♩ = 60

1 *mf*

5

9

13 poco rit. a tempo *f* *mp* dolce

17

21

25 *mf*

29 poco rit.

21 LYRICAL STUDIES for TRUMPET

9

Allegro ♩ = 100

13 *f*

6

11

17

22

This block contains five staves of musical notation for a trumpet study. The music is in 3/4 time with a key signature of one sharp (F#). The tempo is marked 'Allegro' with a quarter note equal to 100 beats per minute. The first staff (measure 13) begins with a forte 'f' dynamic. The notation includes various rhythmic patterns such as eighth and sixteenth notes, often beamed together, and some measures with slurs. A large, diagonal watermark reading 'Review Only' is superimposed over the entire musical score.

21 MINIATURE ETUDES for TRUMPET

6

Dueling ♩ = 80

7 *mf*

5

10

15

19 *rit.* *a tempo*

23 *mf*

The auxiliary etude will be scored the same as the timpani sightreading, so there will be no need to change the score sheets.

- *Snare Drum Etude Music (Advanced Snare Drum Studies by Mitchell Peters)*

- [Peters Advanced Snare Etude 12](#) (Set 1)
- [Peters Advanced Snare Etude 19](#) (Set 2)
- [Peters Advanced Snare Etude 23](#) (Set 3)

- *Timpani Etude Music (Peters Fundamental for Timpani)*

- [Peters Timpani Etude 48](#) (Set 1)
- [Peters Timpani Etude 54](#) (Set 2)
- [Peters Timpani Etude 49](#) (Set 3)

- *Keyboard Etude Music (Masterpieces for Marimba by Thomas McMillan)*

- [Sonata Set 1](#)
- [Sonata Set 2](#)
- [Sonata Set 3](#)

- *Auxiliary Etude Music (Complementary Percussion by Keith Aleo)*

- [Tambourine Etude 1](#) (Set 1)
- [Crash Cymbal Etude 4](#) (Set 2)
- [Triangle Etude 2](#) (Set 3)

12

$\text{♩} = 208 (3+2)$ Allegro Moderato

Staff 1: *f*

Staff 2: *p*

Staff 3: *f*, *p*, *f*

Staff 4: *mf*

Staff 5: *p*, *f*, *p*, *f*

Staff 6: *mp*

Staff 7: *f*

Staff 8: *p*, *cresc.*

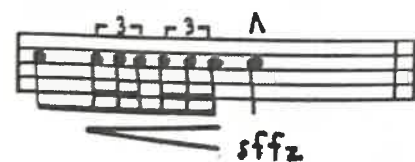
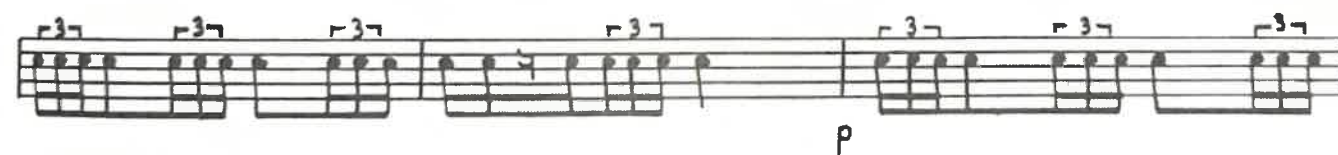
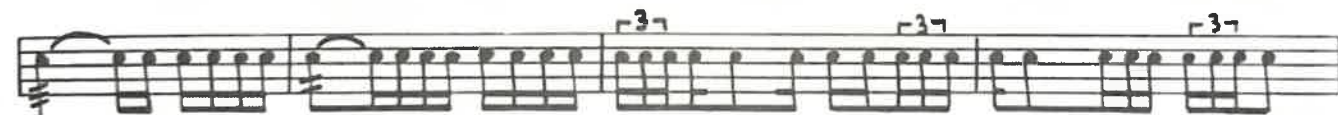
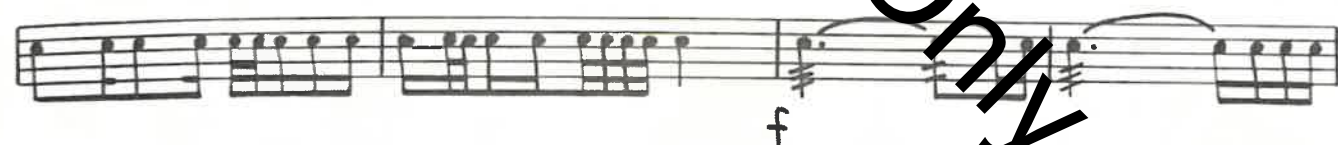
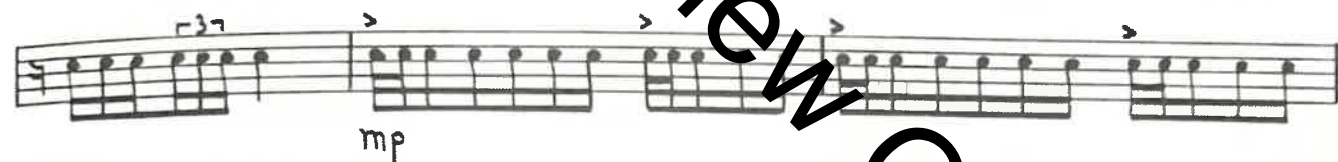
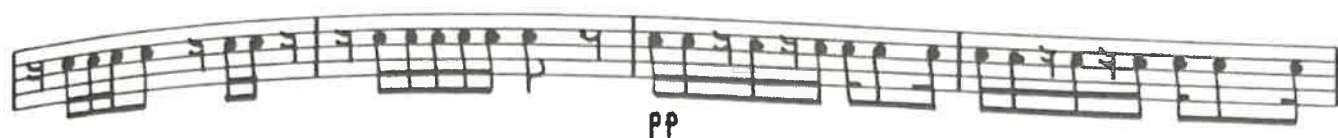
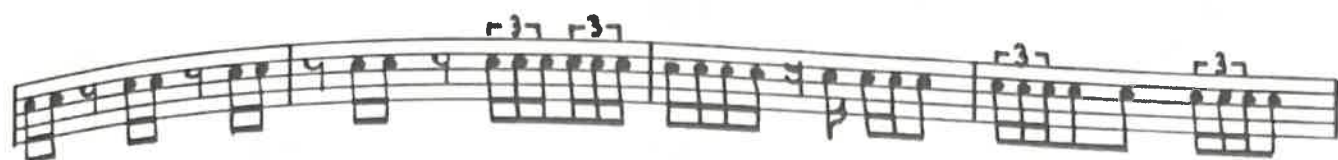
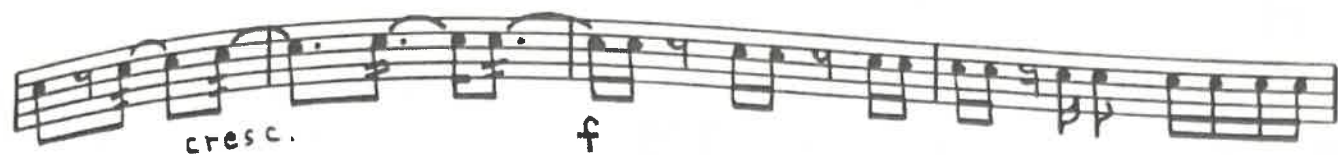

Etude No. 48

$\text{♩} = 138$
E - A - E

Roll ♪ (♩)

Sonata

(For Violin)

Allegro ♪ = c. 168

Handel

- Staff 1: *f* (forte), *r* (ritardando), *r* (ritardando).
- Staff 2: *p* (piano), *r* (ritardando), *r* (ritardando).
- Staff 3: *cresc.* (crescendo).
- Staff 4: *f* (forte).
- Staff 5: *A* (first ending), *cresc.* (crescendo).
- Staff 6: *f* (forte), *R* (ritardando).
- Staff 7: *tr* (trill), *r* (ritardando), *B* (second ending), *f* (forte), *r* (ritardando).
- Staff 8: *mf* (mezzo-forte), *l* (lento).
- Staff 9: *p* (piano), *R* (ritardando), *r* (ritardando).

For Review Only

I

Keith Algo

Moderato $\text{♩} = 96$

f

p

p *f* $\frac{3}{4}$

Allegro $\text{♩} = 120$

ff

pp *p*

ff

19

$\text{♩} = 72$ Andante

For Review Only

Staff 1: *p*

Staff 2: *f*

Staff 3: *p*

Staff 4: *ff*

Staff 5: *p*

Staff 6: *ff*

Staff 7: *p*

Staff 8: *f*

Staff 9: *p*

Staff 10: *ff*

Etude No. 54

↓ = Strike drum in center.

♩ = 112
Ab - Bb - Eb

p *mp* *cresc.* *mf* *f* *ff* *dim.* *p* *cresc.* *mf* *cresc.* *f* *fp*

Sonata

(For Violin)

Roll ♪ (+)

George Frideric Handel
(1685-1759)

Allegro ♩ = c. 120

f *mf* *f* *p* *cresc.* *f* *p* *cresc.* *f* *ff* *p*

A **B**

IV

(for Angie)

Keith Alco

Allegro Moderato $\text{♩} = 76-90$

5 *f* *f* *p*

9 *ff* *f* *f* *p* *ff*

13 *mp* *f* *mf*

17 *ff* *f* *ff* *sfz* *sfz* *mf*

21 *sfz* *ff* *mf* *sfz* *ff* *pp* *cresc. poco a poco*

23 *sfz* *ff*

23

 $\text{♩} = 208 [\text{♩} = 104]$ Moderato

f

p

f *mf*

f

mp

mf

f

Dynamics and markings include:

- ff** (fortissimo) on the first staff.
- pp** (pianissimo) on the second staff.
- mp** (mezzo-piano) on the third staff.
- f** (forte) on the fourth staff.
- p** (piano) on the fifth staff.
- f** (forte) on the sixth staff.
- dim.** (diminuendo) on the seventh staff.
- mp** (mezzo-piano) on the eighth staff.
- cresc.** (crescendo) on the ninth staff.
- f** (forte) on the ninth staff.

Etude No. 49

$\text{♩} = 92$
A - C - F

mp

f

mf — *f*

mp — *f* cresc.

ff

Roll ♪ (-)

Sonata

(For Violin)

Allegretto

Handel

f *p* *cresc.* *f* *p* *cresc.* *f* *f*

A B C

For Review Only

For Review Only

D

p

3 3 3

3 3 3

f

cresc.

p

f

cresc.

p

f

rit.

R

II

(for Rich)

Keith Aleo

Con bravura $\text{♩} = 60-66$

For Review Only

7

13

19

25

31

37

43

p *f* *p* *pp* *ff* *sub f* *pp* *ppp* *f* *molto* *1. V.*

ASBOA Junior High School Percussion Etude

Dedicated to the students and band directors of the Arkansas School Band and Orchestra Association

Timpani- Set 1

$\text{♩} = 112$

A

Three Drums:
29" 26" 23"

1 mp mf p f

5

f p f

B

9 sfz mp f p

13

13 fp f p

C

17 p f p

21

21

p *mf* *mp* *p*

(Crash) (Crash) (Crash)

D

p *mf* *p*

Crash Cymbals

29

p *mf* *p* *p* *p*

(Crash) (Crash Cymbal)

$\text{♩} = 104$

mp *mf* *mp* *p* *f*

(Crash) (Crash Cymbal)

ASBOA Junior High School Percussion Etude

Dedicated to the students and band directors of the Arkansas School Band and Orchestra Association

Marimba- Set 1

J. / S. / or / (SCAP)

$\text{♩} = 106$

A

1

mp *mf* *p*

3

p 8^{va}...

5

mp *mf* *mp* *f* *mp* *f* *p*

3

B

mf *p* *f* *mp* *f* *mp* *mf* *mp*

3

13

rit.

mf *mp* *mf* *mp* *f*

3

V.S.

$\text{♩} = 112$

C

Con moto

21

D

29

Dedicated to the students and band directors of the Arkansas School Band and Orchestra Association

Snare Drum- Set 1

Ainsmore (ASCAP)

(Edge to Center)

14

(Center to Edge)

$$R \text{ --- } f$$

22

D

30

Tambourine

$\text{♩} = 144$

35

39 (With First)

Dedicated to the students and band directors of the Arkansas School Band and Orchestra Association

J. Ausde. or AScAP)

A

(Shuffle F)
(Shuffle 20 on Beat 4)

[illegible]

13

C Right Hand = *p*

*Right Hand = *p**

*Left Hand = *mf**

V.S.

ASBOA Junior High School Percussion Etude

Dedicated to the students and band directors of the Arkansas School Band and Orchestra Association

Marimba- Set 2

$\text{♩} = 70$

espress.

1 **A** *espress.* *p* *mf* *p*

4 *mp* *f* *mf* *p*

$\text{♩} = 140$

B *mf* *f* *mf* *p*

12 *mf* *f* *mf* *p*

C *f* *mp* *p* *mf* *p*

V.S.

20

D

28

ASBOA Junior High School Percussion Etude

Dedicated to the students and band directors of the Arkansas School Band and Orchestra Association

Snare Drum- Set 2

$\text{♩} = 130$

J. Ausdemore (ASCAP)

A

1 (Edge to Center) 3 (1/2 Way to Center) (Center to Edge) 3 (4) *p* *f* *pp*

6 (1/3 Way) *mp* *mf* *mp* *f* *mp* (1/3 to Center) 5 (Center to Edge) (6) *f*

B

14 *p* *mf* *mp* (1/2 Way to Edge) 3 (Edge, 1/2 Way, Edge) *p* *mf* (1/2 Way, Edge, Center) 6 *p* *mf* *mp*

C

22 *f* *mp* *mf* *p* (Center, Edge, Center) 3 *f* *mp* *f* *fp* *p* V.S.

[illegible][illegible]

Importance

35

(With Knuckles)

(From The "Fingers")

(With All Fingers)

(Shake Rod)

sfz

p

mf

p

39 (With Flut) *f* *mf* *p*

(With All Fingers) (With Two Fingers)

ASBOA Junior High School Percussion Etude

Dedicated to the students and band directors of the Arkansas School Band and Orchestra Association

Timpani- Set 3

$\text{♩} = 156$

1 Three Drums:

A

J. Ausdemore ASCAP)

5

B

13

C

21

V.S.

D

(Bring out Left hand melody)

Right Hand = **p**

Left Hand = **mp**

29

$\text{♩} = 104$

Crabtree's

34

ASBOA Junior High School Percussion Etude

Dedicated to the students and band directors of the Arkansas School Band and Orchestra Association

Marimba- Set 3

J. A. - demo (SCAP)

$\text{♩} = 106$

1 **A**

p mf $p < f$ mp f mp

5

mf f p

B

f mp p

13

mf f mf f p V.S.

21

[illegible]

29

[illegible]

ASBOA Junior High School Percussion Etude

Dedicated to the students and band directors of the Arkansas School Band and Orchestra Association

Snare Drum- Set 3

$\text{♩} = 148$

A
(Edge to 1/2 Way)
1 

6 

B
(Edge)

poco rit. 

$\text{♩} = 120$

C
(Center, Edge, Center)

V.S.

22 **molto accel.**
(Center, Edge, Center)
mf
3
f
p
f

♪ = 168

30

Andante

f

ff

♩ = 144 Tambourine

35

(With Knuckles) *sfz* *p* (Shaker Roll)

(With Two Fingers) *p* *mf*

(With All Fingers) *mf* *p*

39 (With Flut)  (With All Fingers)  (With Two Fingers) 

f *mf* *p*

ASBOA Senior High School Percussion Etude

Dedicated to the students and band directors of the Arkansas School Band and Orchestra Association

$\text{♩} = 124$

Timpani- Set 1

J. Ausdemore (ASCAP)

1 **A** Four Drums: *mf* *p* *mf* *p* *fp* *p* (Crescendo) (After 16 on Beat 3)

4 (After 4) *f* *p* *f* *p* *f* *p* (After 16 and 20 on Beat 3)

7 **B** *fp* *f* *p* *f* *p* *f* (Crescendo) (After 16 and 20 on Beat 3)

11 *p* *mf* *p* *f* *p* *f* (Crescendo)

14 *p* *pp* *p* *mf* *mp* *f* (After 16 and 20 on Beat 3)

C

21

f *p*

21

f *fp*

D

29

p *f* *fp*

29

p *f* *pp*

Crash Cymbals

$\text{♩} = 96$

33

mf *mp* *f*

35

p *mf* *f*

ASBOA Senior High School Percussion Etude

Dedicated to the students and band directors of the Arkansas School Band and Orchestra Association

2 Mallet Marimba- Set 1

J. Ausdemore (J.SCAP)

allegretto

$\text{♩} = 100$

A

1

p < mf

mp

f

mf

5

mp

mf

B

f

b

r

mp

13

f

r

pp

V.S.

Più mosso/freely

C ♩ = 116

21

andantino

D ♩ = 90

crescendo

poco rit.

29

ASBOA Senior High School Percussion Etude

Dedicated to the students and band directors of the Arkansas School Band and Orchestra Association

4 Mallet Marimba- Set 1

$\text{♩} = 108$

A Con moto

J. Ausdemore (ASCAP)

4 Mallet Marimba- Set 1

Con moto

$\text{♩} = 108$

J. Ausdemore (ASCAP)

5

mf

p

mp

B

Con moto

$\text{♩} = 108$

mf

f

mp

p

V.S.

D *dolce*

3 4 4 3 3
mf

1 2 2 2 2 2
p

rit..

rh rh rh rh rh rh
p

rh
p

2 1
p mp

29

rh rh rh rh rh rh
p

2/4 2/3/4

3 3/4 3 3 3
mp

1 2 2 2
mp

rh
pp

Dedicated to the students and band directors of the Arkansas School Band and Orchestra Association

Snare Drum- Set 1

114

A (1/2 Way) (Center to 1/3 Way) (Similar) (Edge, Center, Edge) 1 3 5 6 7 8

J. Ausas et al. (ASCAT)

[illegible]

B

(Center to Edge)

(Center to 1/3 Way)

(Simile)

(Center to Edge)

pp *p* *f* *mp*

76 = j.

[illegible]

19

114

[illegible][illegible]

Tambourine

$J = 124$

31

[illegible]

Dedicated to the students and band directors of the Arkansas School Band and Orchestra Association

Timpani- Set 2

J. Ausma e (AOCAP)

1 Four Drums:

A

3

B

11

C

Copyright © 2004 by Musicnotes.com

19

3 (Over) + (Over) + (Over) + 5

p *mf* *p* *p*

$\text{♩} = 100$

$\text{♩} = \text{♩}$

fmp *f* *fp* *f* *fp*

27

f *fp* *sfz*

Crash Cymbals

$\text{♩} = 96$

32

mf *mp* *f*

34

p *f* *p* *mf* *f*

ASBOA Senior High School Percussion Etude

Dedicated to the students and band directors of the Arkansas School Band and Orchestra Association

2 Mallet Marimba- Set 2

$\text{♩} = 158$ **A** *espress.* J. Armstrong (ASCAP)

B

13 *po. rit.*

V.S.

$\text{♩} = 152$

C *a tempo*

Section C, measures 19-20. The music is in 4/4 time with a key signature of three flats (B-flat, E-flat, A-flat). Measure 19 features a triplet of eighth notes in the right hand (B-flat, E-flat, A-flat) and a quarter note in the left hand (B-flat). Measure 20 continues with a quarter note in the right hand (B-flat) and a quarter note in the left hand (B-flat). Dynamics include *mp* (mezzo-piano) and *p* (piano).

21

Section C, measures 21-22. Measure 21 features a triplet of eighth notes in the right hand (B-flat, E-flat, A-flat) and a quarter note in the left hand (B-flat). Measure 22 continues with a quarter note in the right hand (B-flat) and a quarter note in the left hand (B-flat). Dynamics include *mp* (mezzo-piano) and *p* (piano).

D

Section D, measures 23-24. Measure 23 features a quarter note in the right hand (B-flat) and a quarter note in the left hand (B-flat). Measure 24 continues with a quarter note in the right hand (B-flat) and a quarter note in the left hand (B-flat). Dynamics include *mp* (mezzo-piano) and *p* (piano).

29

Section D, measures 29-30. Measure 29 features a quarter note in the right hand (B-flat) and a quarter note in the left hand (B-flat). Measure 30 continues with a quarter note in the right hand (B-flat) and a quarter note in the left hand (B-flat). Dynamics include *mp* (mezzo-piano) and *p* (piano). The section concludes with a *rall.* (rallentando) marking and a *freely* instruction.

ASBOA Senior High School Percussion Etude

Dedicated to the students and band directors of the Arkansas School Band and Orchestra Association

$\text{♩} = 120$

4 Mallet Marimba- Set 2

J. Ausdenmore (ASCAP)

A

4 2 3 2 3 2 3 2 4 3 2 3 2 3 1 2 4 2 4 2 3 2 4 1 2 4 2 3 1 2

mp p

5

4 1 3 2 4 1 3 2 4 1 3 2 4 1 3 2 4 1 3 2 3 4 2 RH LH LH LH

mfmp mp f

B

1 2 1 2 LH LH

mf p f mp

V.S.

13 rit.

mf mp p

$\text{♩} = 84$

C Placido

mp mf p mf

21

f mp p f

D $\text{♩} = 120$

ASBOA Senior High School Percussion Etude

Dedicated to the students and band directors of the Arkansas School Band and Orchestra Association

J. Ausdemore (ASCAP)

Snare Drum- Set 2

$\text{♩} = 128$

A (Center to Edge) f pp mp p (Edge to 1/3 Way) p (Edge to 1/2 Way)

6 (Edge to Center) mf ff p (Center to Edge) 6

B (Edge, Center, Edge) p mp p f (Edge to Center) (Center to Edge) p mp p f (Edge to Center) (Center to Edge)

14 (Edge, Center, Edge) f 3 5 3

$\text{♩} = 64$

C (Edge to Center) p f p (Edge to Center) 3

V.S.

22

accel.

f *p* *fmp* *f*

128

D **A tempo**

(1/3 Way to Center)

p *mp*

30

J = 124

Tambourine

35

(With All Fingers)

(With Knuckles)

(Thumb/Finger Rolls)

(With Two Fingers)

3.8

(With All Fingers)

(Knuckles to Fingers)

(Snake Roll, with Fist Articulation)

(With Two Fingers)

mf *mp* *f* *p* *pp*

ASBOA Senior High School Percussion Etude

Dedicated to the students and band directors of the Arkansas School Band and Orchestra Association

Timpani- Set 3

$\text{♩} = 60$

1 Four Drums:

A

$\text{♩} = 90$

B $\text{♩} = \text{♩}$

C ♩ = 90

(Angels 2 and 4)

22

D

30

(Angels 2 and 4)

♩ = 90

Crash Cymbals

35

37

ASBOA Senior High School Percussion Etude

Dedicated to the students and band directors of the Arkansas School Band and Orchestra Association

2 Mallet Marimba- Set 3

$\text{♩} = 144$

© Ausdemore (ASCAP)

1 **A**

p *mp* *f*

5

mp *f*

B

f *p* *gliss.*

13

mf *mp* *p* *f* V.S.

C

Exercise C, measures 20-21. The notation is in treble clef with a key signature of three flats (Bb, Eb, Ab). Measure 20 contains a half note Bb, a half note Eb, and a half note Ab, all marked *mp*. Measure 21 contains a half note Bb, a half note Eb, and a half note Ab, all marked *p*. A diagonal line is drawn across the staff in measure 21.

21

Exercise C, measures 22-23. The notation is in treble clef with a key signature of three flats (Bb, Eb, Ab). Measure 22 contains a half note Bb, a half note Eb, and a half note Ab, all marked *mp*. Measure 23 contains a half note Bb, a half note Eb, and a half note Ab, all marked *p*. A diagonal line is drawn across the staff in measure 23.

D

Exercise D, measures 24-25. The notation is in treble clef with a key signature of three flats (Bb, Eb, Ab). Measure 24 contains a half note Bb, a half note Eb, and a half note Ab, all marked *mp*. Measure 25 contains a half note Bb, a half note Eb, and a half note Ab, all marked *f*. A diagonal line is drawn across the staff in measure 25.

29

Exercise D, measures 26-27. The notation is in treble clef with a key signature of three flats (Bb, Eb, Ab). Measure 26 contains a half note Bb, a half note Eb, and a half note Ab, all marked *mp*. Measure 27 contains a half note Bb, a half note Eb, and a half note Ab, all marked *f*. A diagonal line is drawn across the staff in measure 27.

ASBOA Senior High School Percussion Etude

Dedicated to the students and band directors of the Arkansas School Band and Orchestra Association

4 Mallet Marimba- Set 3

$\text{♩.} = 58$

A

J. J. used, more (ASCAP)

Section A, measures 1-4. The score is for 4 mallet marimba. The key signature has three flats (B-flat, E-flat, A-flat). The time signature is 3/8. The first staff (treble clef) has a triplet of eighth notes (G4, A4, B4) marked *p*, followed by a quarter rest, then a triplet of eighth notes (C5, B4, A4) marked *mf*, and finally a quarter note (G4) marked *p*. The second staff (bass clef) has a quarter note (F3) marked *p*, followed by a quarter note (E3) marked *mf*, then a quarter note (D3) marked *mf*, and finally a quarter note (C3) marked *mf*. Fingerings are indicated: 3 for the first staff's triplets, 2 for the first staff's quarter note, and 1 for the second staff's quarter notes.

$\text{♩} = 116$

$\text{♩.} = \text{♩}$

6

Section A, measures 5-8. The score continues from measure 4. The first staff (treble clef) has a triplet of eighth notes (G4, A4, B4) marked *p*, followed by a quarter rest, then a triplet of eighth notes (C5, B4, A4) marked *mf*, and finally a quarter note (G4) marked *p*. The second staff (bass clef) has a quarter note (F3) marked *p*, followed by a quarter note (E3) marked *mf*, then a quarter note (D3) marked *mf*, and finally a quarter note (C3) marked *mf*. Fingerings are indicated: 3 for the first staff's triplets, 2 for the first staff's quarter note, and 1 for the second staff's quarter notes.

B

Section B, measures 1-4. The score is for 4 mallet marimba. The key signature has three flats (B-flat, E-flat, A-flat). The time signature is 3/8. The first staff (treble clef) has a triplet of eighth notes (G4, A4, B4) marked *p*, followed by a quarter rest, then a triplet of eighth notes (C5, B4, A4) marked *mf*, and finally a quarter note (G4) marked *p*. The second staff (bass clef) has a quarter note (F3) marked *p*, followed by a quarter note (E3) marked *mf*, then a quarter note (D3) marked *mf*, and finally a quarter note (C3) marked *mf*. Fingerings are indicated: 3 for the first staff's triplets, 2 for the first staff's quarter note, and 1 for the second staff's quarter notes.

V.S.

mp

14

14

3 2 3 2 3 *mp* *f*

3 *p*

1 *p*

2 *mf*

1 *mp*

lh *p*

rh *f*

LH *f*

C

16

3 2 3 2 3 2 3 *mp*

4 3 1 2 4 3 1 2 *f*

3 2 3 2 3 *mp*

lh *p*

rh *f*

LH *f*

22

18

3 2 3 2 3 *mp* *f*

3 *mf*

1 *mf*

2 *mf*

1 *mp*

lh *p*

rh *f*

LH *f*

D J = ♩.

ASBOA Senior High School Percussion Etude

Dedicated to the students and band directors of the Arkansas School Band and Orchestra Association

J. Ausdemore (ASCAP)

Snare Drum- Set 3

$\text{♩} = 168$

A

(Center to Edge) →

f

1

(Edge, 1/2 Way, Edge)

p

B

mf *fmp*

9

(Center, Edge, Center) →

fmp *f* *p* V.S.

C $\text{♩} = 112$

17

$\text{♩} = 168$

D *subito*
(Center to Edge)

(Edge to Center)

Tambourine

$\text{♩} = 124$

(With All Fingers)

(Knuckles to Fingers)

(Shake Roll, with Fist Articulation)

(With Two Fingers)

(With All Fingers)

(With Knuckles)

(Thumb/Finger Rolls)

(With Two Fingers)