

ARKANSAS SOUTH REGION ORCHESTRA

JUNIOR HIGH STRING AUDITION MATERIALS ~ SET III (2016)

There are two junior high performing groups at the South Region Orchestra Clinic. The top players in each section according to rank earn a seat in the Concert Orchestra, and the second highest group of players is invited to join the String Orchestra.

CONCERT ORCHESTRA: This first-tier group utilizes 16 Violin I, 16 Violin II, 10 Viola, 10 Cello, and Basses TBD, as well as a full complement of winds, brass, and percussion for a full symphonic orchestral experience. The difficulty of the music is typically what students might encounter in their third year of playing.

STRING ORCHESTRA: This second-tier group uses the same number of string players per section as the Concert Orchestra but is a string-only ensemble. The difficulty of the music is typically what students might encounter in their second year of playing.

****REMINDER:** Individual String applicants must be registered members of ASBOA BEFORE they will be permitted to participate in any ASBOA-sanctioned event. For more information on this, see the document titled "Information for Individual String Applicants," also located on the ASBOA website.

AUDITION MATERIAL: All printed fingerings and bowings are required. All instruments have the first two pieces listed in common. The third piece is a solo or orchestral excerpt specific for that instrument.

SET III (2016)

- | | | |
|----|-----------------------------------|---|
| 1) | Jeannie with the Light Brown Hair | |
| 2) | Anthem | |
| 3) | Violin: | Vivaldi: Concerto in a minor, 1 st Movement |
| | Viola: | Telemann: Concerto in G Major, 2 nd Movement |
| | Cello: | Bach, J.S.: Minuet I from Suite No. 1 in G Major |
| | Bass: | Saint-Saëns: "The Elephant" from <i>The Carnival of the Animals</i> |

SCALES

Required scales are those with key signatures three sharps through three flats. All scales are to be played as detaché quarter notes at 80 beats per minute with the top note repeated, NO VIBRATO. Only one major scale and one minor scale will be chosen from the following list:

- o Major Scales – TWO octaves: A, D, G, C, F, B \flat , E \flat
- o NATURAL Minor Scales – ONE octave: f \sharp , b, e, a, d, g, c

SIGHTREADING

All students will be required to sightread as part of their audition. Students will have 20 seconds to look over the sightreading material, during which they may not make any sound on their instruments. At the conclusion of the 20 seconds, the judge will ask the student to play the excerpt. Students are only allowed one attempt at the sightreading material.

For more information about audition procedures or the South Region Orchestra Clinic, please reference the appropriate documents posted on the ASBOA website, www.asboa.org.

Jeannie with the Light Brown Hair

Set III

All fingerings are REQUIRED;
a - indicates a shift

(shifting)

Violin

2 -1 0 -1 3 2 1 2

p

-1 -1 -1 *f*

-2 -1 -1 *p*

rit.

Anthem

South Region Orchestra

$\text{♩} = 60$

Violin

Solo excerpt taken from Vivaldi *Concerto in A minor - First Movement*

Set III

Violin

f

sfz.

martellato

Violin Major Scales

South Region Orchestra

No vibrato, repeat top note, quarter note=80

Scales must be memorized.

Violin Natural Minor Scales

South Region Orchestra

No vibrato, repeat top note, quarter note=80
Scales must be memorized.

Violin

ARKANSAS SOUTH REGION ORCHESTRA

JUNIOR HIGH STRING AUDITION MATERIALS ~ SET III (2016)

There are two junior high performing groups at the South Region Orchestra Clinic. The top players in each section according to rank earn a seat in the Concert Orchestra, and the second highest group of players is invited to join the String Orchestra.

CONCERT ORCHESTRA: This first-tier group utilizes 16 Violin I, 16 Violin II, 10 Viola, 10 Cello, and Basses TBD, as well as a full complement of winds, brass, and percussion for a full symphonic orchestral experience. The difficulty of the music is typically what students might encounter in their third year of playing.

STRING ORCHESTRA: This second-tier group uses the same number of string players per section as the Concert Orchestra but is a string-only ensemble. The difficulty of the music is typically what students might encounter in their second year of playing.

****REMINDER:** Individual String applicants must be registered members of ASBOA BEFORE they will be permitted to participate in any ASBOA-sanctioned event. For more information on this, see the document titled "Information for Individual String Applicants," also located on the ASBOA website.

AUDITION MATERIAL: All printed fingerings and bowings are required. All instruments have the first two pieces listed in common. The third piece is a solo or orchestral excerpt specific for that instrument.

SET III (2016)

- 1) Jeannie with the Light Brown Hair
- 2) Anthem
- 3)

Violin:	Vivaldi: Concerto in a minor, 1 st Movement
Viola:	Telemann: Concerto in G Major, 2 nd Movement
Cello:	Bach, J.S.: Minuet I from Suite No. 1 in G Major
Bass:	Saint-Saëns: "The Elephant" from <i>The Carnival of the Animals</i>

SCALES

Required scales are those with key signatures three sharps through three flats. All scales are to be played as detaché quarter notes at 80 beats per minute with the top note repeated, NO VIBRATO. Only one major scale and one minor scale will be chosen from the following list:

- o Major Scales – TWO octaves: A, D, G, C, F, B \flat , E \flat
- o NATURAL Minor Scales – ONE octave: f \sharp , b, e, a, d, g, c

SIGHTREADING

All students will be required to sightread as part of their audition. Students will have 20 seconds to look over the sightreading material, during which they may not make any sound on their instruments. At the conclusion of the 20 seconds, the judge will ask the student to play the excerpt. Students are only allowed one attempt at the sightreading material.

For more information about audition procedures or the South Region Orchestra Clinic, please reference the appropriate documents posted on the ASBOA website, www.asboa.org.

Jeannie with the Light Brown Hair

Set III

All fingerings are REQUIRED;
a - indicates a shift

(shifting)

Viola

p

f

p

rit.

Anthem

South Region Orchestra

$\text{♩} = 60$

Viola
Violin

Solo excerpt taken from Telemann *Concerto in G Major - Second Movement*

Set III

Viola

Allegro

f

p

cresc.

f

Viola Major Scales

South Region Orchestra

No vibrato, repeat top note, quarter note=80

Scales must be memorized.

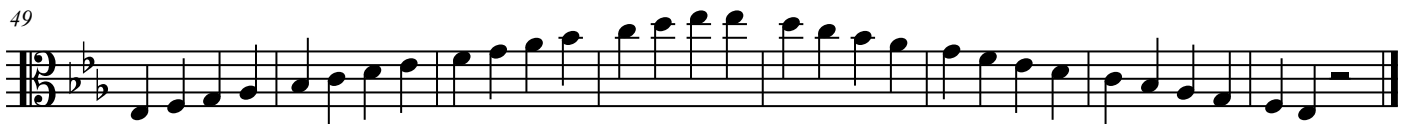

Viola Natural Minor Scales

South Region Orchestra

No vibrato, repeat top note, quarter note=80

Scales must be memorized.

Viola

5

9

13

17

21

25

ARKANSAS SOUTH REGION ORCHESTRA

JUNIOR HIGH STRING AUDITION MATERIALS ~ SET III (2016)

There are two junior high performing groups at the South Region Orchestra Clinic. The top players in each section according to rank earn a seat in the Concert Orchestra, and the second highest group of players is invited to join the String Orchestra.

CONCERT ORCHESTRA: This first-tier group utilizes 16 Violin I, 16 Violin II, 10 Viola, 10 Cello, and Basses TBD, as well as a full complement of winds, brass, and percussion for a full symphonic orchestral experience. The difficulty of the music is typically what students might encounter in their third year of playing.

STRING ORCHESTRA: This second-tier group uses the same number of string players per section as the Concert Orchestra but is a string-only ensemble. The difficulty of the music is typically what students might encounter in their second year of playing.

****REMINDER:** Individual String applicants must be registered members of ASBOA BEFORE they will be permitted to participate in any ASBOA-sanctioned event. For more information on this, see the document titled "Information for Individual String Applicants," also located on the ASBOA website.

AUDITION MATERIAL: All printed fingerings and bowings are required. All instruments have the first two pieces listed in common. The third piece is a solo or orchestral excerpt specific for that instrument.

SET III (2016)

- | | | |
|----|-----------------------------------|---|
| 1) | Jeannie with the Light Brown Hair | |
| 2) | Anthem | |
| 3) | Violin: | Vivaldi: Concerto in a minor, 1 st Movement |
| | Viola: | Telemann: Concerto in G Major, 2 nd Movement |
| | Cello: | Bach, J.S.: Minuet I from Suite No. 1 in G Major |
| | Bass: | Saint-Saëns: "The Elephant" from <i>The Carnival of the Animals</i> |

SCALES

Required scales are those with key signatures three sharps through three flats. All scales are to be played as detaché quarter notes at 80 beats per minute with the top note repeated, NO VIBRATO. Only one major scale and one minor scale will be chosen from the following list:

- o Major Scales – TWO octaves: A, D, G, C, F, B \flat , E \flat
- o NATURAL Minor Scales – ONE octave: f \sharp , b, e, a, d, g, c

SIGHTREADING

All students will be required to sightread as part of their audition. Students will have 20 seconds to look over the sightreading material, during which they may not make any sound on their instruments. At the conclusion of the 20 seconds, the judge will ask the student to play the excerpt. Students are only allowed one attempt at the sightreading material.

For more information about audition procedures or the South Region Orchestra Clinic, please reference the appropriate documents posted on the ASBOA website, www.asboa.org.

Jeannie with the Light Brown Hair

(shifting)

Set III

All fingerings are REQUIRED;

a - indicates a shift

Cello

4 -1 -1 x4 0 -4 V

p

-1 -1 x4 -4 2 //

f

-4 -1 -1 x4 0

p

rit.

Anthem

South Region Orchestra

$\text{♩} = 60$

Cello
Violin

Minuet I from Suite #1 in G Major

J.S. Bach

Allegretto

Cello

Cello Major Scales

South Region Orchestra

No vibrato, repeat top note, quarter note=80
Scales must be memorized.

Cello

9

17

25

33

41

49

Cello Natural Minor Scales

South Region Orchestra

No vibrato, repeat top note, quarter note=80

Scales must be memorized.

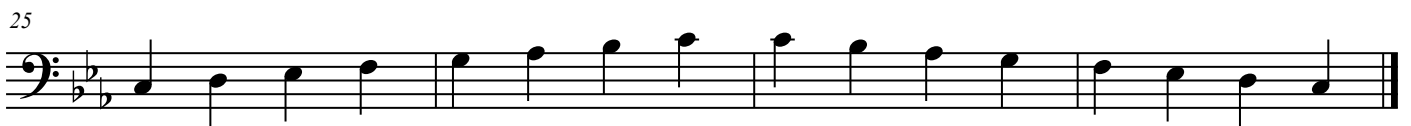
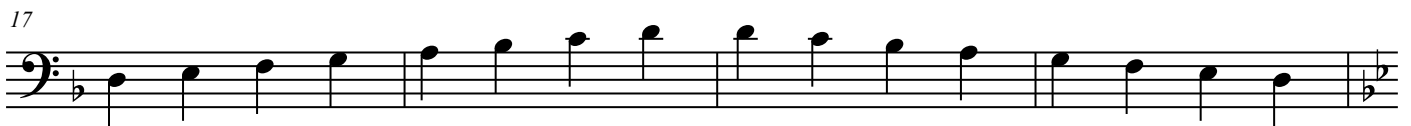

ARKANSAS SOUTH REGION ORCHESTRA

JUNIOR HIGH STRING AUDITION MATERIALS ~ SET III (2016)

There are two junior high performing groups at the South Region Orchestra Clinic. The top players in each section according to rank earn a seat in the Concert Orchestra, and the second highest group of players is invited to join the String Orchestra.

CONCERT ORCHESTRA: This first-tier group utilizes 16 Violin I, 16 Violin II, 10 Viola, 10 Cello, and Bases TBD, as well as a full complement of winds, brass, and percussion for a full symphonic orchestral experience. The difficulty of the music is typically what students might encounter in their third year of playing.

STRING ORCHESTRA: This second-tier group uses the same number of string players per section as the Concert Orchestra but is a string-only ensemble. The difficulty of the music is typically what students might encounter in their second year of playing.

****REMINDER:** Individual String applicants must be registered members of ASBOA BEFORE they will be permitted to participate in any ASBOA-sanctioned event. For more information on this, see the document titled "Information for Individual String Applicants," also located on the ASBOA website.

AUDITION MATERIAL: All printed fingerings and bowings are required. All instruments have the first two pieces listed in common. The third piece is a solo or orchestral excerpt specific for that instrument.

SET III (2016)

- | | | |
|----|-----------------------------------|---|
| 1) | Jeannie with the Light Brown Hair | |
| 2) | Anthem | |
| 3) | Violin: | Vivaldi: Concerto in a minor, 1 st Movement |
| | Viola: | Telemann: Concerto in G Major, 2 nd Movement |
| | Cello: | Bach, J.S.: Minuet I from Suite No. 1 in G Major |
| | Bass: | Saint-Saëns: "The Elephant" from <i>The Carnival of the Animals</i> |

SCALES

Required scales are those with key signatures three sharps through three flats. All scales are to be played as detaché quarter notes at 80 beats per minute with the top note repeated, NO VIBRATO. Only one major scale and one minor scale will be chosen from the following list:

- o Major Scales – TWO octaves: A, D, G, C, F, B \flat , E \flat
- o NATURAL Minor Scales – ONE octave: f \sharp , b, e, a, d, g, c

SIGHTREADING

All students will be required to sightread as part of their audition. Students will have 20 seconds to look over the sightreading material, during which they may not make any sound on their instruments. At the conclusion of the 20 seconds, the judge will ask the student to play the excerpt. Students are only allowed one attempt at the sightreading material.

For more information about audition procedures or the South Region Orchestra Clinic, please reference the appropriate documents posted on the ASBOA website, www.asboa.org.

Jeannie with the Light Brown Hair

(shifting)

Set III

All fingerings are REQUIRED;

a - indicates a shift

Bass

p

f

p

rit.

Anthem

South Region Orchestra

$\text{♩} = 60$

Bass
Violin

10

19

25

The Elephant

from "The Carnival of the Animals"

South Region Orchestra

Allegretto Pomposo

Bass
Cello-

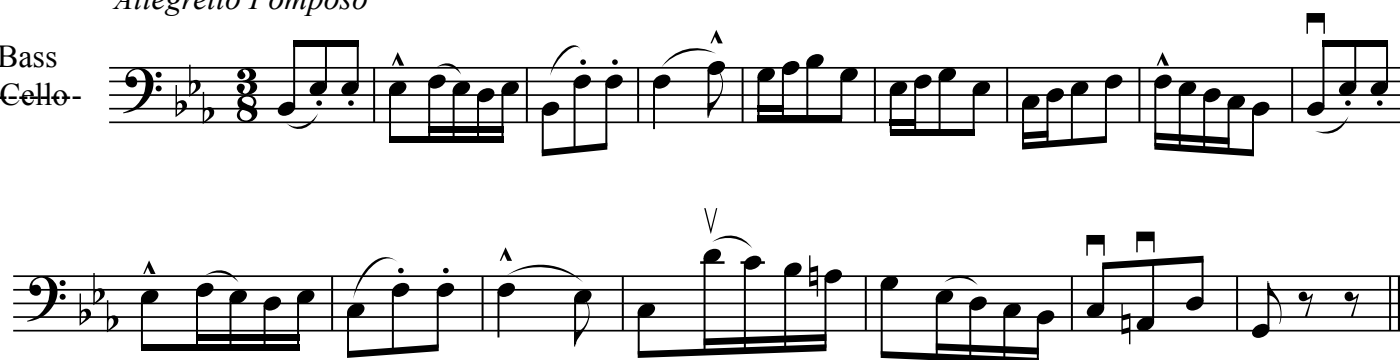

Bass Major Scales

South Region Orchestra

No vibrato, repeat top note, quarter note=80
Scales must be memorized.

Contrabass

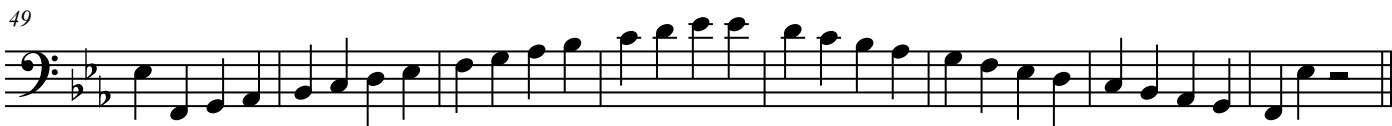
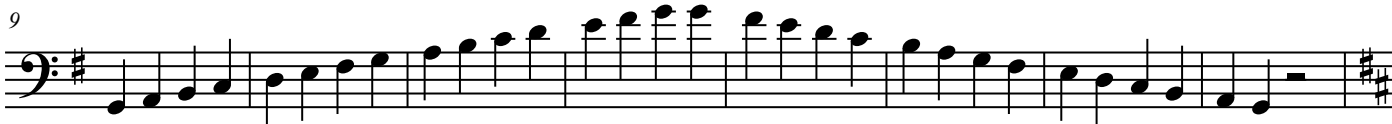

Bass Natural Minor Scales

South Region Orchestra

No vibrato, repeat top note, quarter note=80
Scales must be memorized.

Contrabass

